Ajuda do AnyDesk no Brasil.

Como instalar o AnyDesk

Baixe o AnyDesk do site oficial:

https://anydesk.com/es/downloads

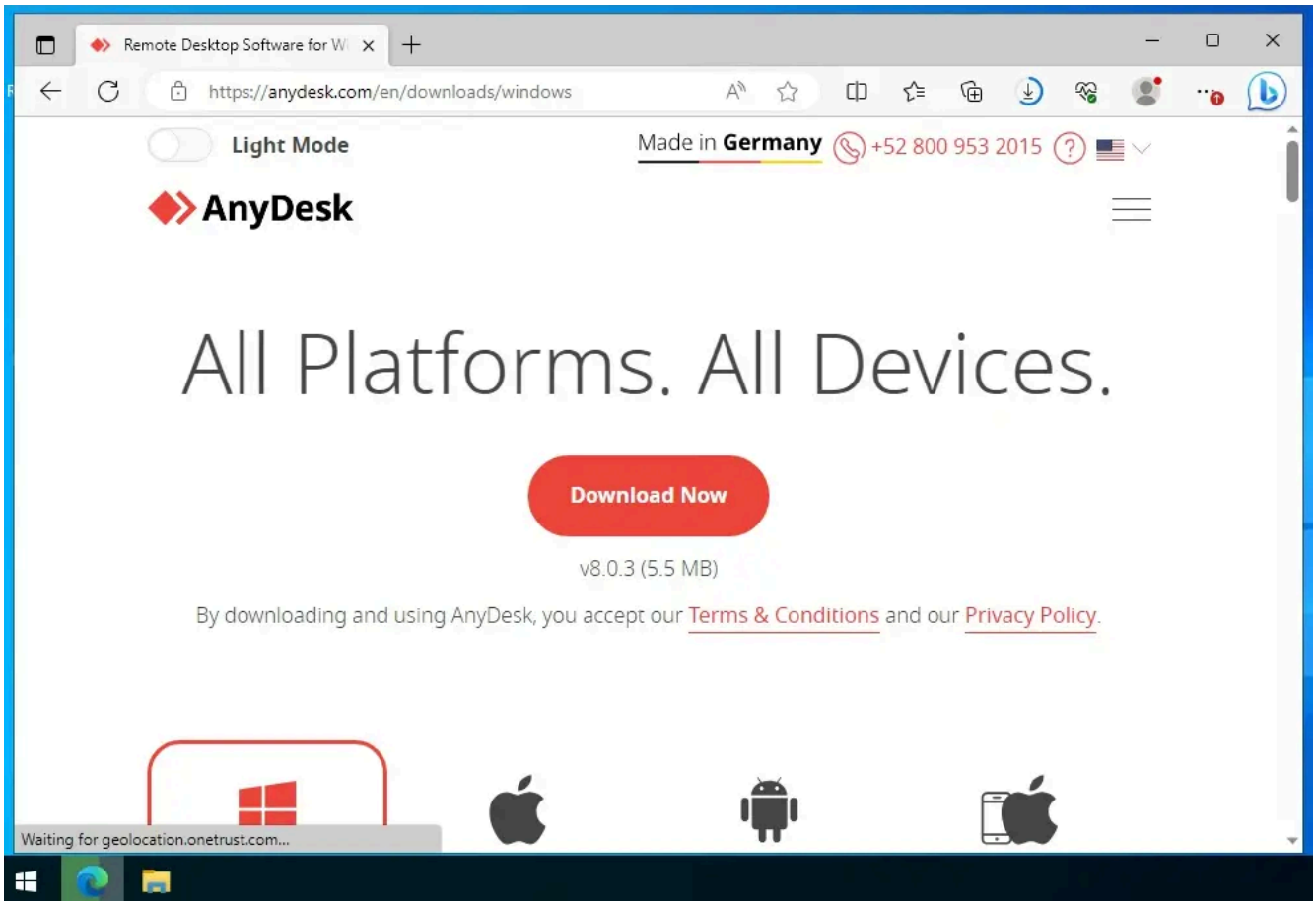

Execute o arquivo baixado

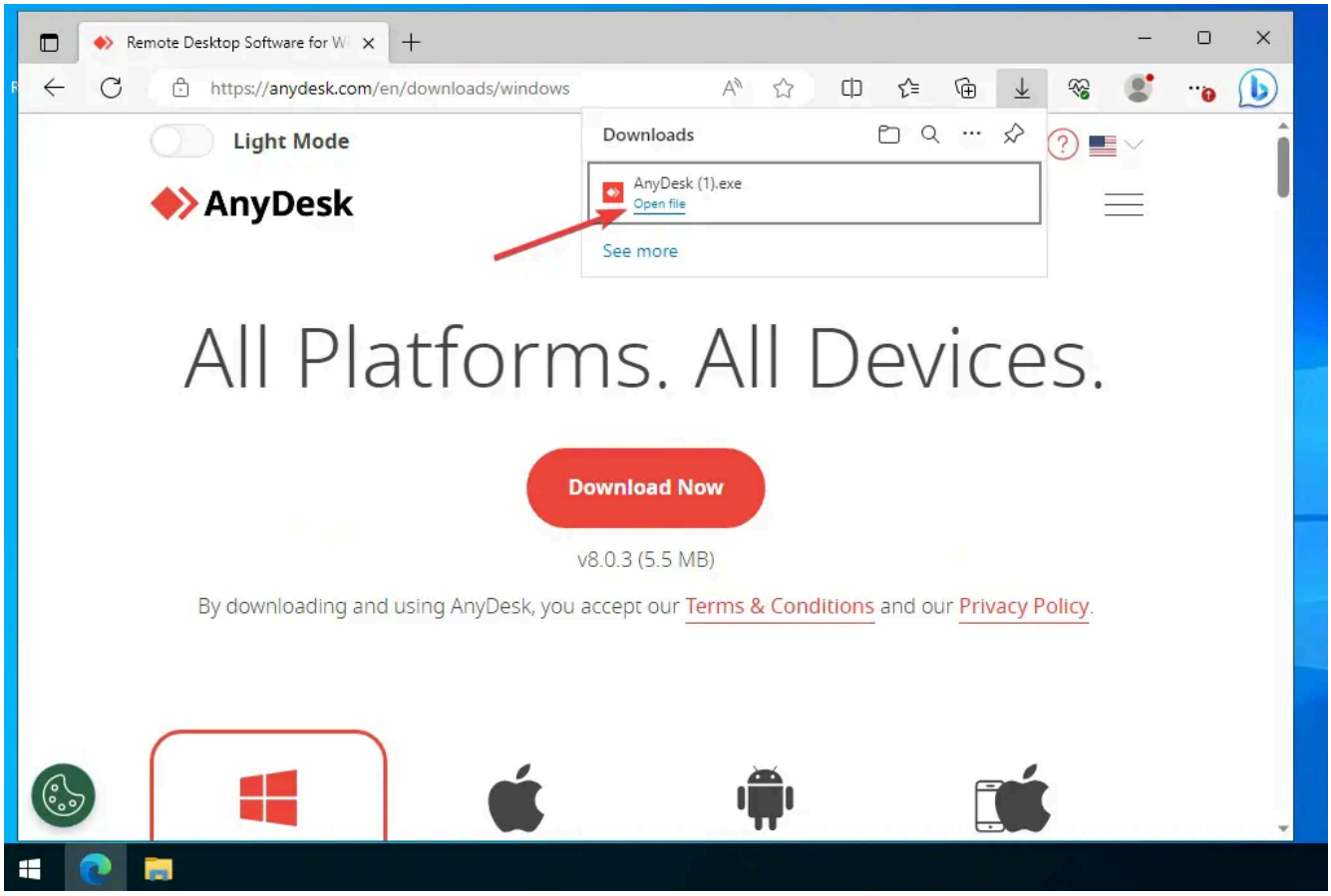

Procure pelo cartão de instalação e clique em “Instalar AnyDesk neste dispositivo”

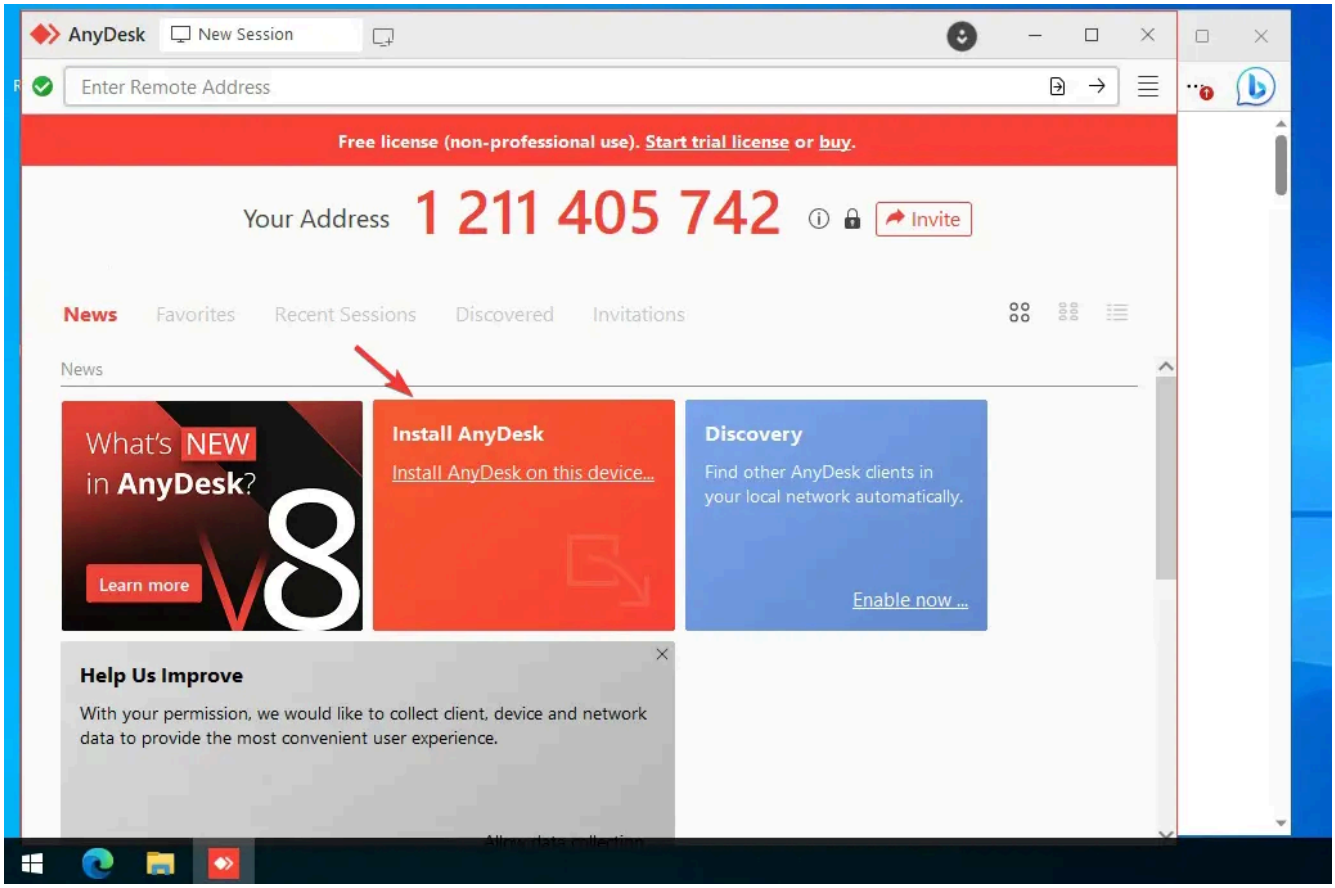

Revise as opções e clique em “Aceitar e instalar”

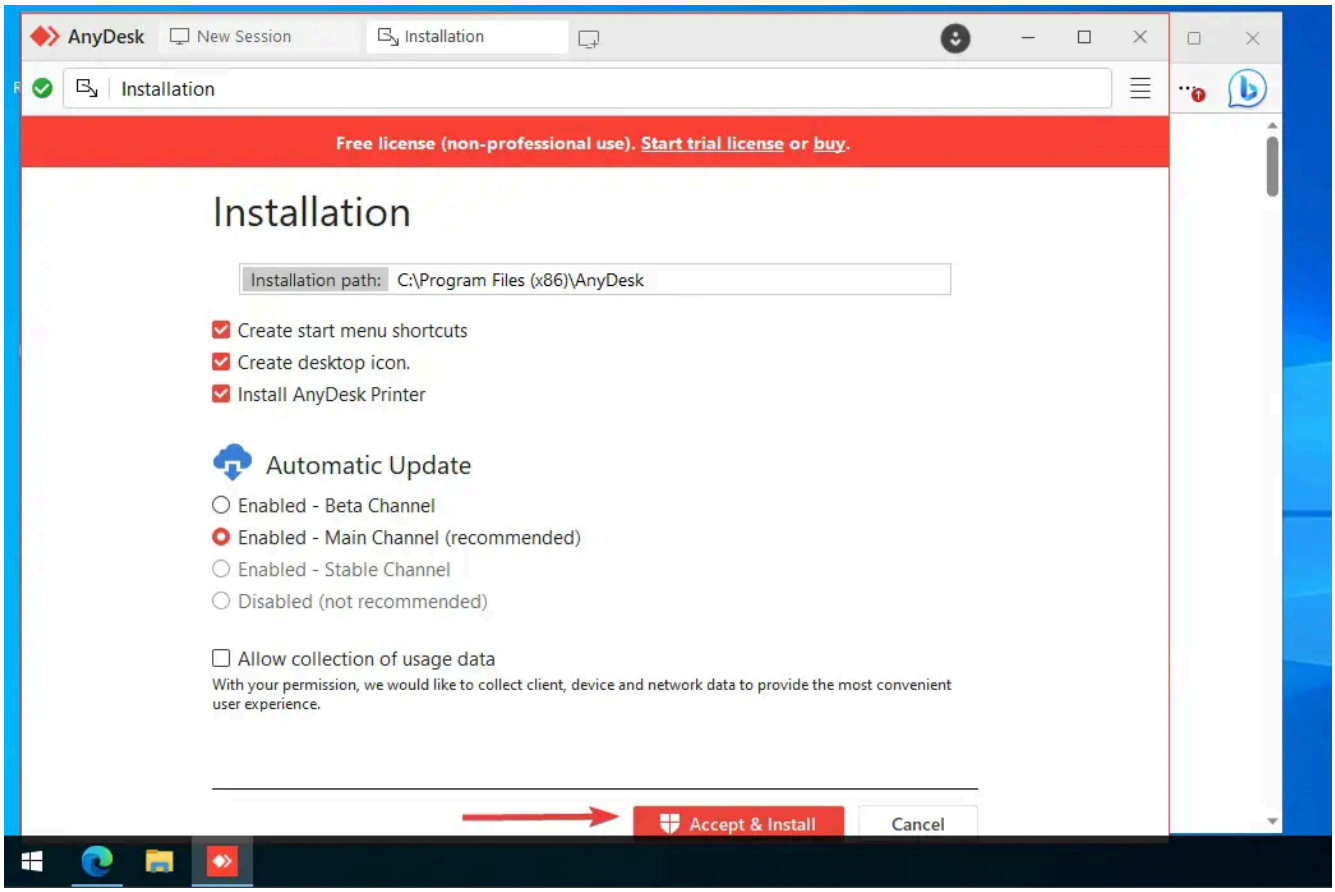

Aceite a pergunta de controle

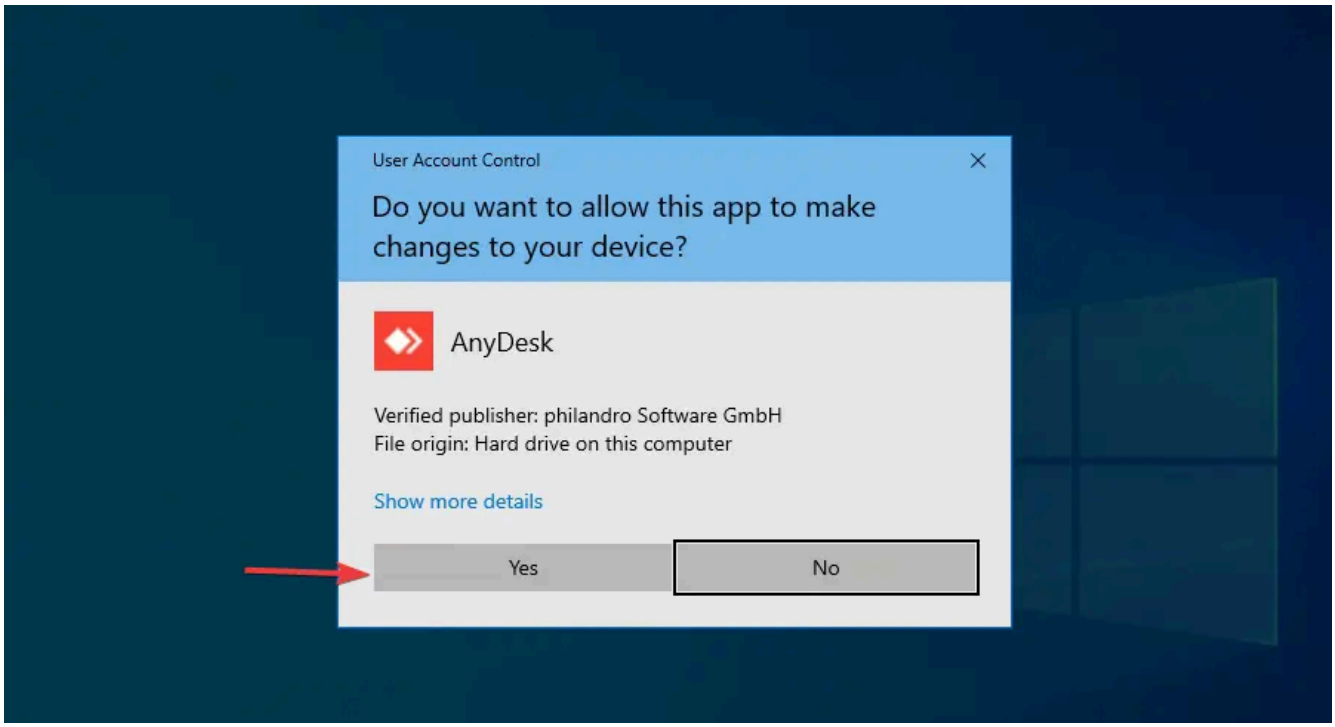

O AnyDesk está pronto para ser usado!

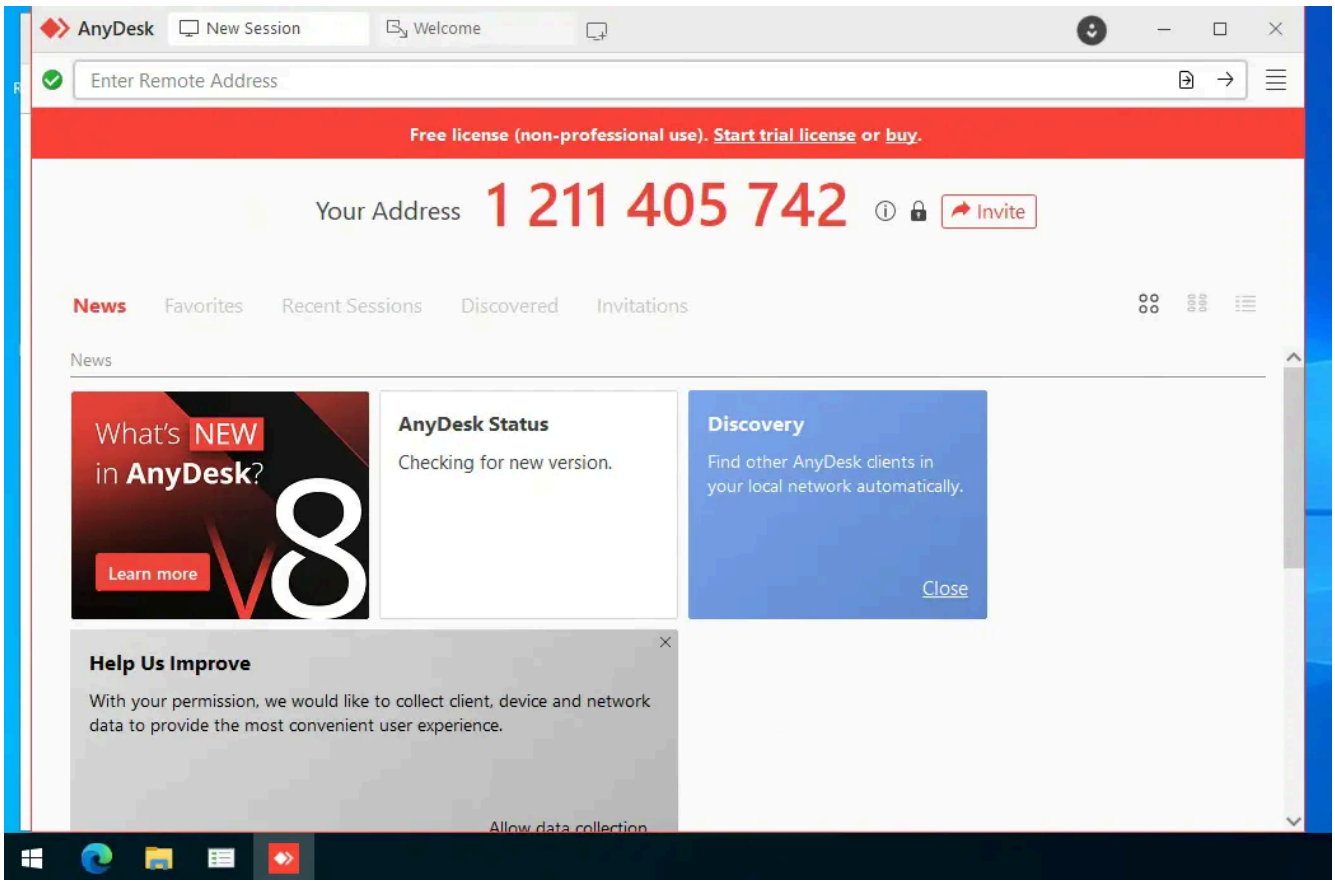

Em seguida, você provavelmente desejará:

[Configurar o acesso não assistido.]